



# Osceola County 4-H Record Book Breeding Stock Goat Junior (6-9)



Place Beginning Project Picture Here

Place Ending Project Picture Here

**Name:** \_\_\_\_\_

**Birthdate:** \_\_\_\_\_ **Fair Age (as of Jan 1)** \_\_\_\_\_

**Address:** \_\_\_\_\_

**Club:** \_\_\_\_\_

**Years in 4-H:** \_\_\_\_\_ **Years in Project:** \_\_\_\_\_

**Member's Signature:** \_\_\_\_\_

**Parent's Signature:** \_\_\_\_\_

**Leader's Signature:** \_\_\_\_\_

# The 4-H Pledge

*Draw a line to the correct word or write in the word.*

I pledge...

My \_\_\_\_\_ to clearer thinking,

My \_\_\_\_\_ to greater loyalty,

My \_\_\_\_\_ to larger service,

My \_\_\_\_\_ to better living,

for my club, my community,

my country and my world.



**Hands**



**Health**



**Head**



**Heart**

# Meetings / Participation

Keep track of meetings/events that you have participated in. Put a check in the appropriate month.

Description	Sep	Oct	Nov	Dec	Jan	Feb	Mar	Apr	May	Jun	Jul	Aug
Small Animal Educational												
Mandatory Goat Meeting												
Osceola Livestock Club (OLC)												
Club Meetings (list)												
General Meetings (list)												
County Events: (list)												
State Events: (list)												
Community Service: (list)												
Committees: (list)												
Other: (list)												

Examples: Shows, Clinics, Workshops, etc.

# A Good Showperson....

*Circle True or False*

**True / False**

**Wears dirty pants and shirts**

**True / False**

**Has animal clean and presentable**

**True / False**

**Talks to friends while in the show ring**

**True / False**

**Is polite to other exhibitors**

**True / False**

**Keeps the animal under control**

**True / False**

**Keeps eye contact with the judge**

**True / False**

**Gives up if the animal misbehaves**

**True / False**

**Helps other exhibitors with their animals**

**True / False**

**Wears sandals in the show arena**

**True / False**

**Sets up the animal in the proper position**

**True / False**

**Gets upset when they lose**

**True / False**

**Is on-time for their class**

**True / False**

**Says bad things about other exhibitors**

**True / False**

**Believes winning is everything**

**True / False**

**Remembers to have a good time**

# Project Animals

Name	Scrapie/Tattoo#	Breed	Age	Sex

## Pictures

# OSCEOLA 4-H JUNIOR GOAT RECORD BOOK

1. Why did you pick goats as a project this year? \_\_\_\_\_  
\_\_\_\_\_  
\_\_\_\_\_  
\_\_\_\_\_
2. What do you feed your goat? \_\_\_\_\_  
\_\_\_\_\_  
\_\_\_\_\_
3. Where do you keep your goat? \_\_\_\_\_  
\_\_\_\_\_  
\_\_\_\_\_
4. A female goat is called a \_\_\_\_\_.
5. A male goat is called a \_\_\_\_\_.
6. A baby goat is called a \_\_\_\_\_.
7. Name 3 products we get from goats \_\_\_\_\_  
\_\_\_\_\_
8. What was your biggest challenge/hardest part of your goat project? \_\_\_\_\_  
\_\_\_\_\_  
\_\_\_\_\_
9. What would you like to do differently next year? \_\_\_\_\_  
\_\_\_\_\_

# Dairy Goat Body Parts

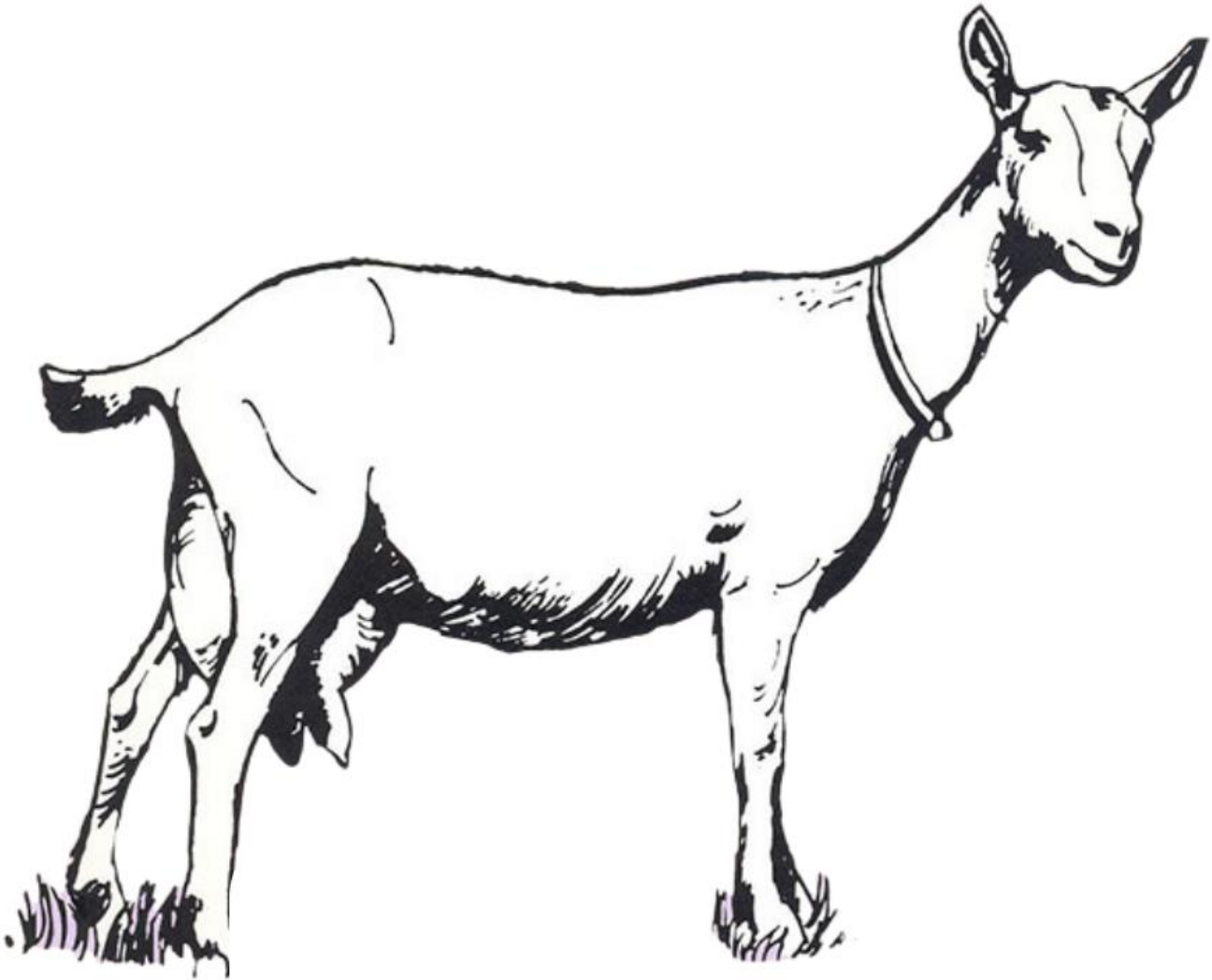

Label the following body parts by writing the number of the part directly on the body.

- |            |              |             |
|------------|--------------|-------------|
| 1. neck    | 5. barrel    | 9. tail     |
| 2. ear     | 6. dewclaw   | 10. withers |
| 3. hoof    | 7. milk vein | 11. loin    |
| 4. brisket | 8. teat      |             |

# Meat and Wool Goat Body Parts

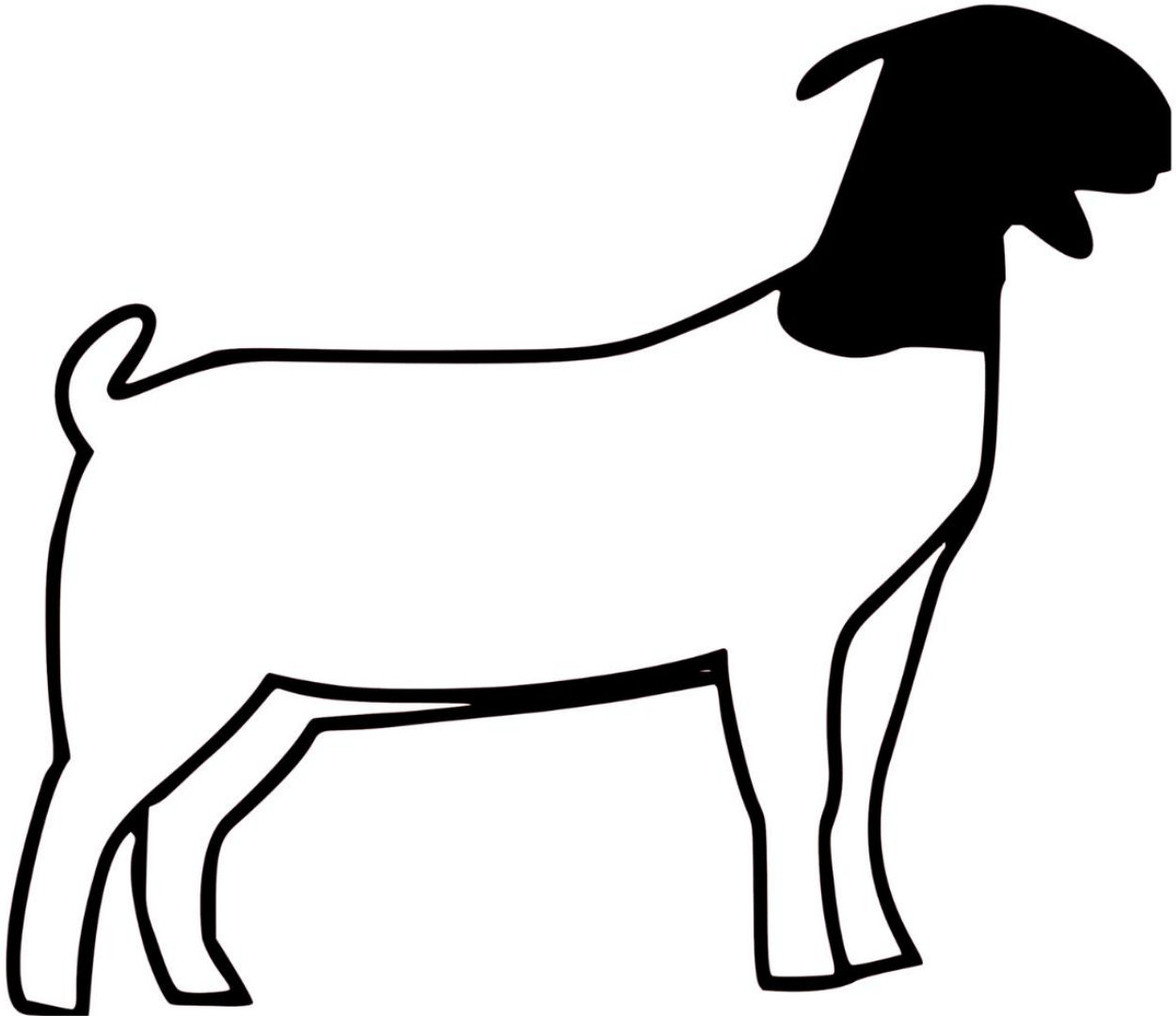

Label the following body parts by writing the number of the part directly on the body.

- |                  |            |             |
|------------------|------------|-------------|
| 1. neck          | 5. barrel  | 9. tail     |
| 2. beard/waddles | 6. dewclaw | 10. withers |
| 3. hoof          | 7. jaw     | 11. loin    |
| 4. brisket       | 8. horn    | 12. rump    |



# Financial Summary

<b>Record of Feed Expenses</b>		
<b>Month</b>	<b>Type of Feed</b>	<b>Cost</b>
September		
October		
November		
December		
January		
February		
March		
April		
May		
June		
July		
<b>Total Feed Expenses</b>		<b>\$</b>

<b>Other Expenses</b>		
<b>Month</b>	<b>Type of Expense*</b>	<b>Cost</b>
<b>Total Other Expenses</b>		<b>\$</b>

\*Type of expense may include housing, bedding, medications, veterinary fees, breeding fees, equipment purchases, or registrations, etc.

<b>INCOME</b>		
<b>Month</b>	<b>Type of Product*</b>	<b>Market value of Product**</b>
<b>Total Income</b>		<b>\$</b>

\*Type of product includes animals sold, products sold or used at home (ie. Milk, meat, feeding calves/pigs), breeding/stud fees, premiums won.

\*\*For products used at home what would the market value be (ie. Goats milk in stores sells for what?).

## Financial Summary

<b>Total Feed Expenses</b>	<b>\$</b>
<b>Total Other Expenses</b>	<b>\$</b>
<b>Total Expenses</b>	<b>\$</b>

<b>Total Income</b>	<b>- Total Expenses</b>	<b>= Profit/Loss</b>
<b>\$</b>	<b>\$</b>	<b>\$</b>

In reviewing your financial statement, will you make any changes for next year and what would those changes be?

---



---



---



# My Project Story



Handwriting practice area consisting of 10 sets of horizontal lines. Each set includes a solid top line, a dashed midline, and a solid bottom line.